NEWINGHAM. S.M.
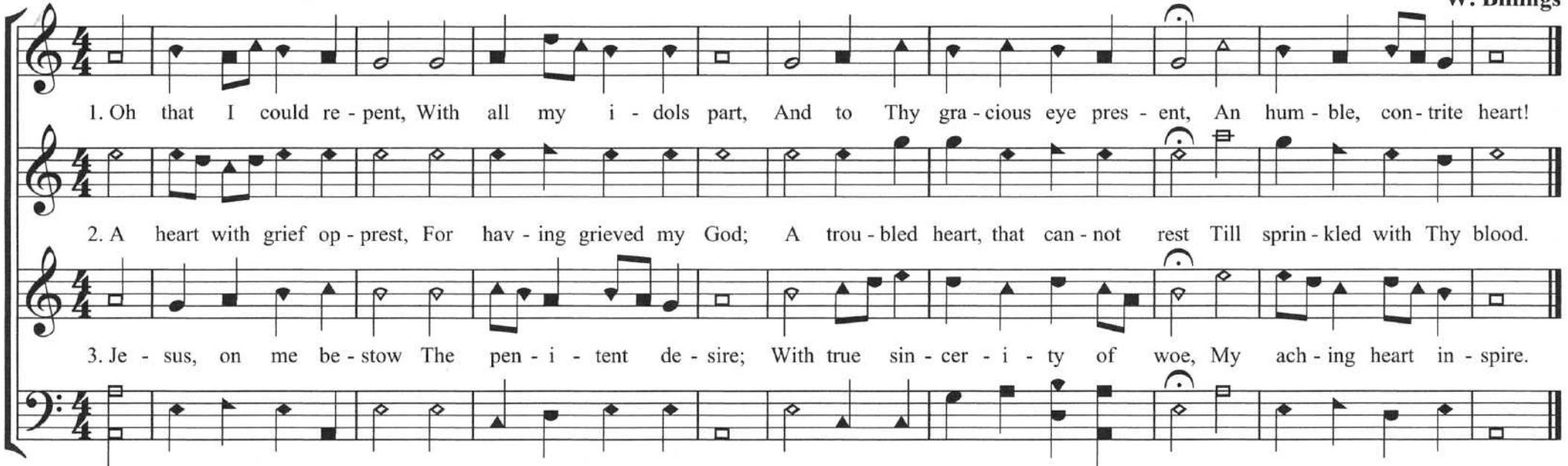
W. Billings