ROCKINGHAM. C.M.

Arr. by B.F. White. Alto by Wm. Walker

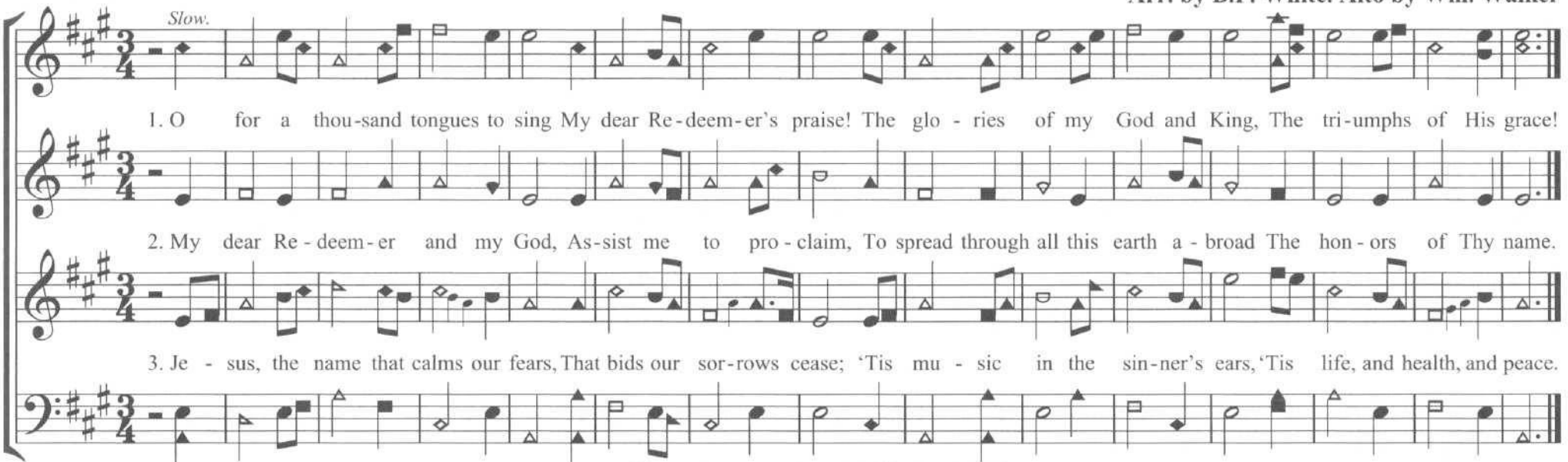

A very old tune. Parts as arr. by B.F. White, in ed. 1850.