REFUGE. L.M.
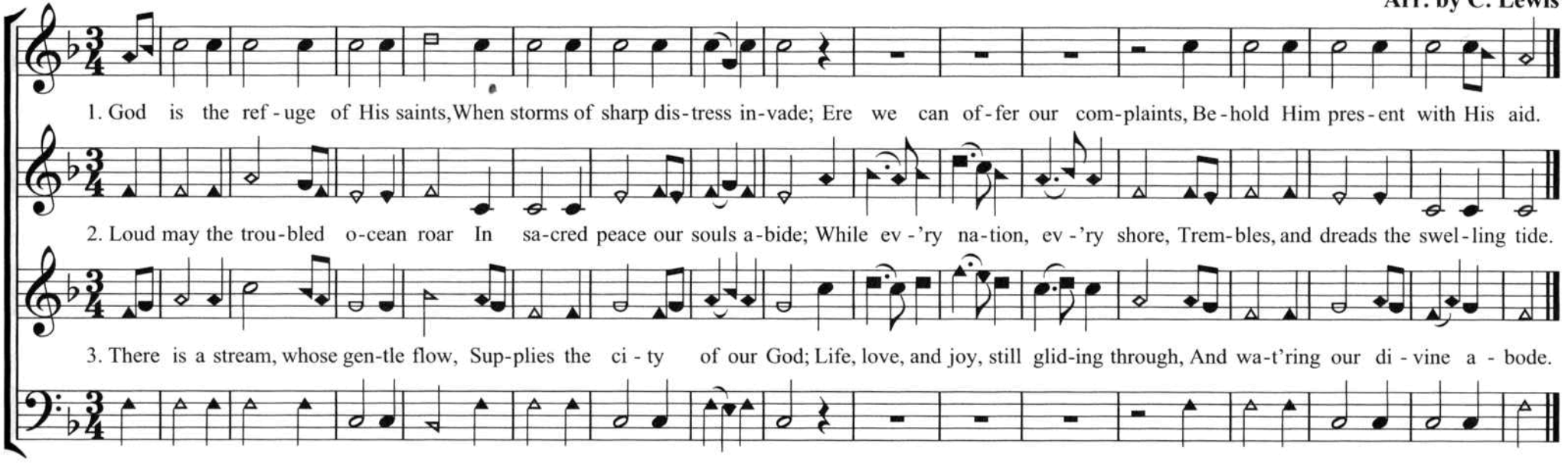
Arr. by C. Lewis